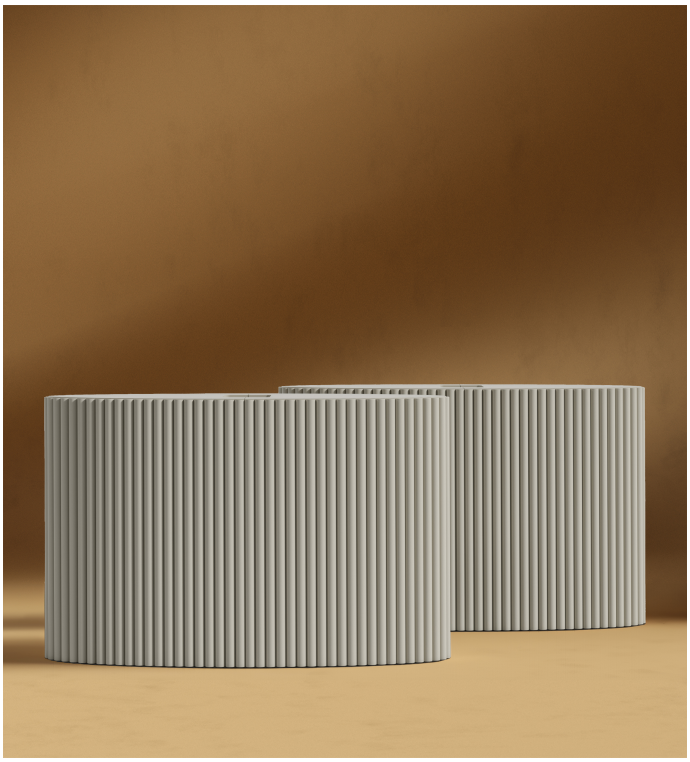

Rove Concepts

Athena Standing Desk - Base

The modern, fresh, and captivating embodiment of the Athena Standing Desk - Base sweeps you into a whirlwind of delight and sophistication. Combining everyday functionality with unparalleled design through the elegant composition and luxuriant materials, the Athena softly brings a sense of refined grace to any office space and elevates any standing desk table top.

Also available as a complete standing desk version here.

Details

- Choice of fluted alabaster lacquer or ebony MDF wood base
- Base is compatible with standing desks with motor leg width dimensions under 10x10cm, motor leg base under 70x10cm, and a minimum leg height of 65cm
- Recommended to pair with a white standing desk component
- Available to be purchased with the matching standing desk component here
- Light assembly required
- This product will be shipped in a wooden crate, tools are recommended for unboxing

Please note: While the Athena Standing Desk - Base is designed to be compatible with most e-standing desks, we recommend measuring your current desk to ensure a proper fit.

Dimensions
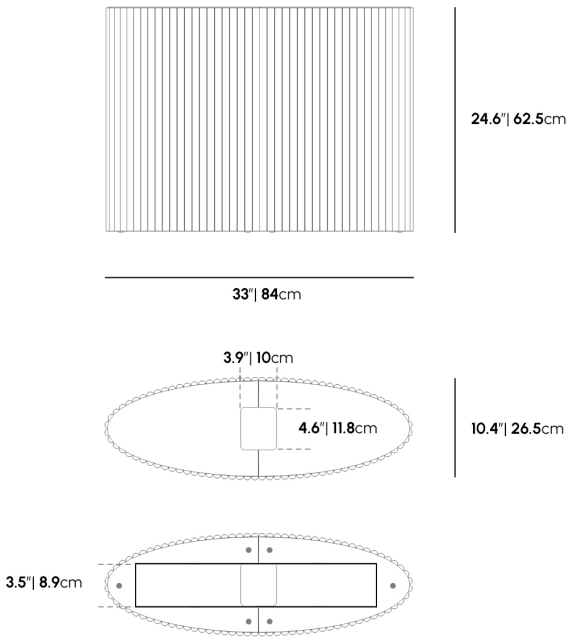
33 in x 10.4 in x 24.6 in (Width x Depth x Height)
All measurements are approximations.